

ELEVATION

13/2570/147 P3  
 Planning Permit No.  
**APPROVED**  
 SUBJECT TO THE CONDITIONS IN THIS OFFICE LETTER.  
 No. 13/196/97 Date 5/97  
 FOR MEMBER SECRETARY, CHENNAI METROPOLITAN DEVELOPMENT AUTHORITY CHENNAI-600 008.

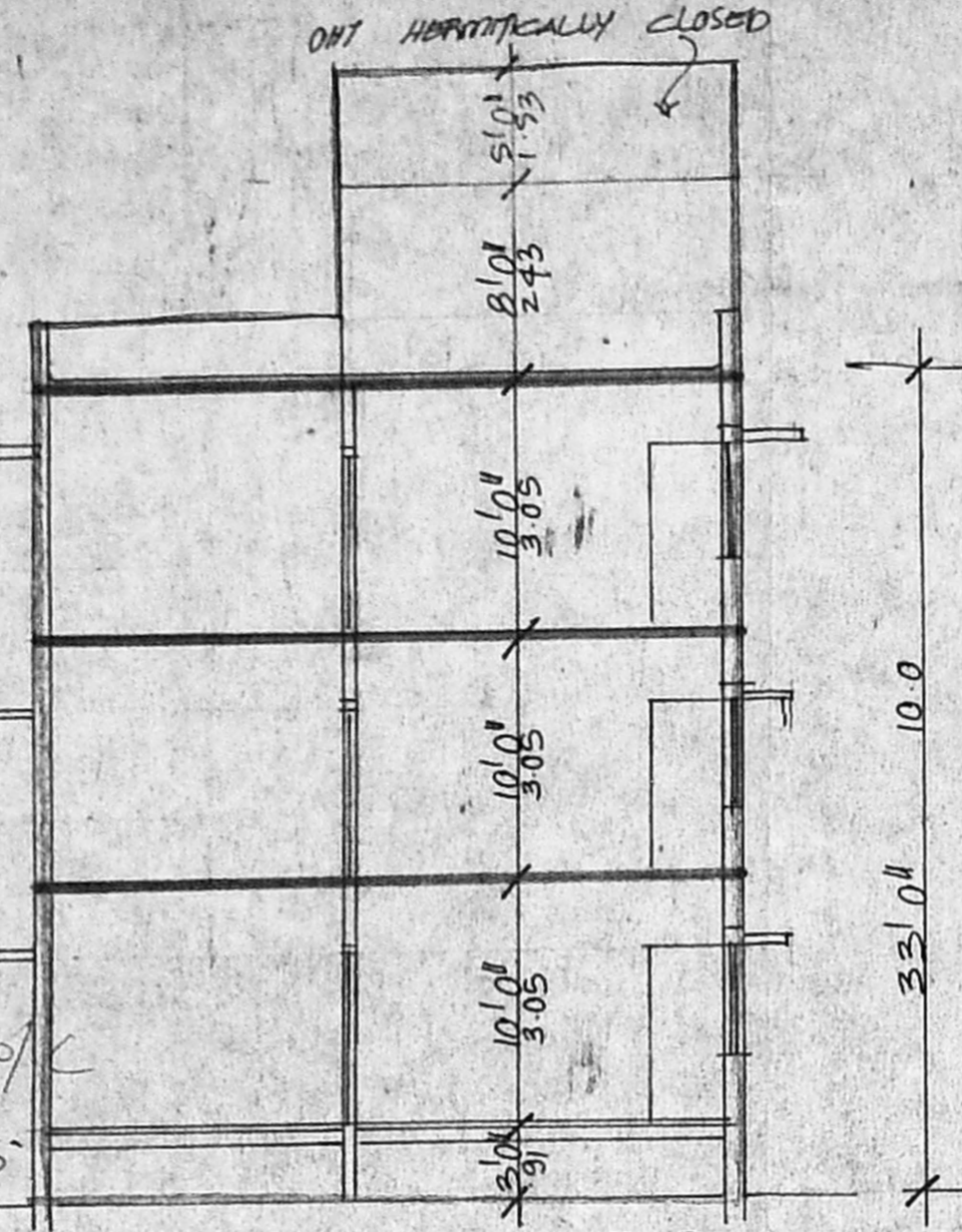

SECTION ON A-B

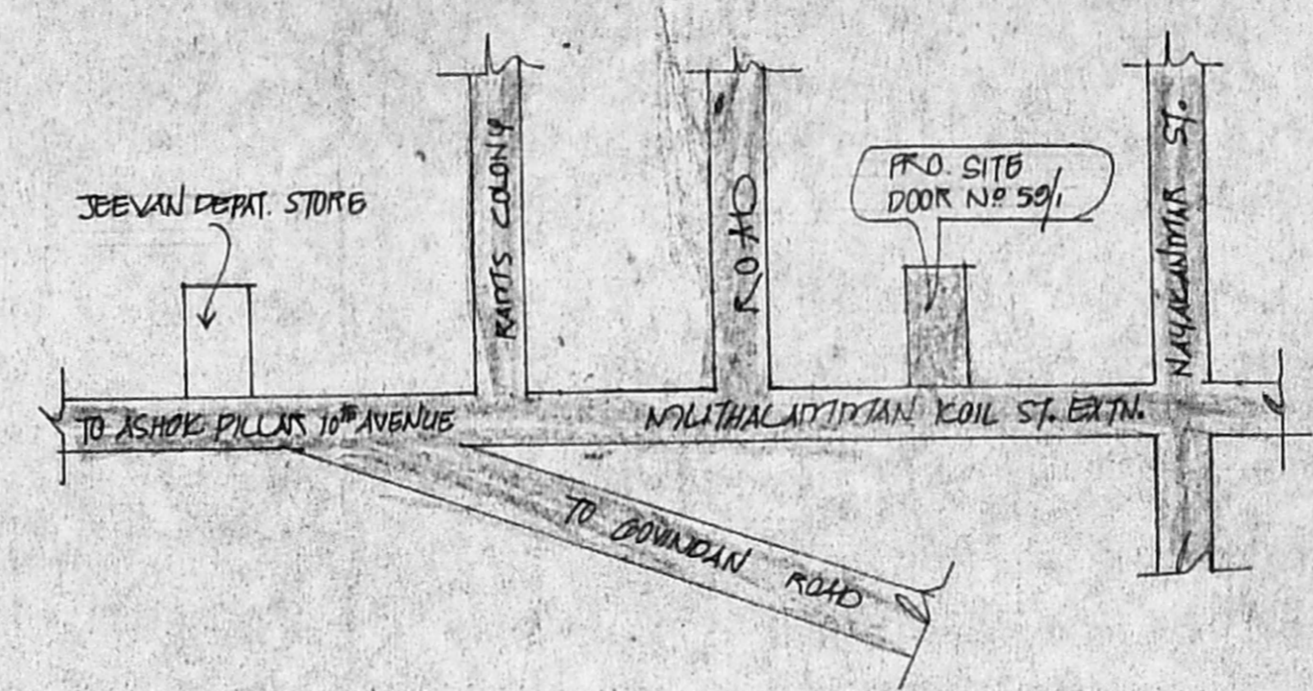

KEY PLAN  
 NOT TO SCALE

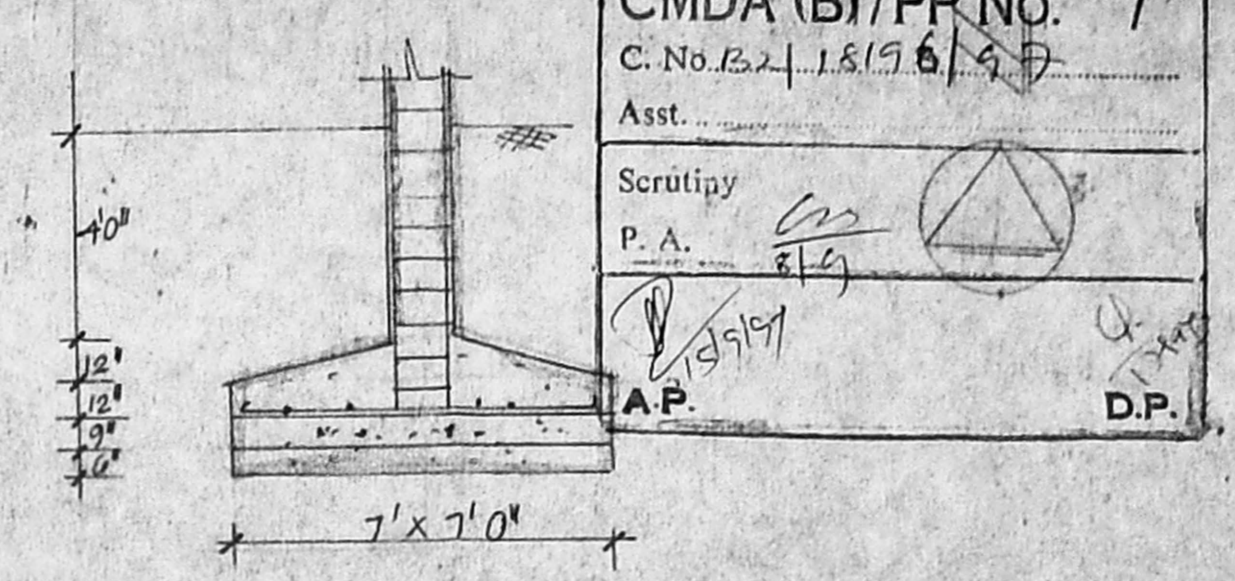

FOUNDATION DETAIL

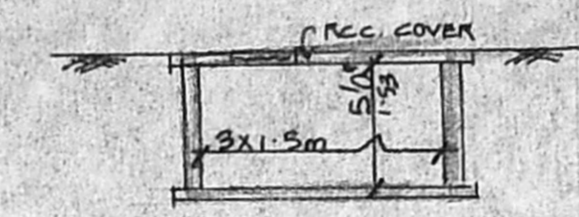

SUMP DETAIL

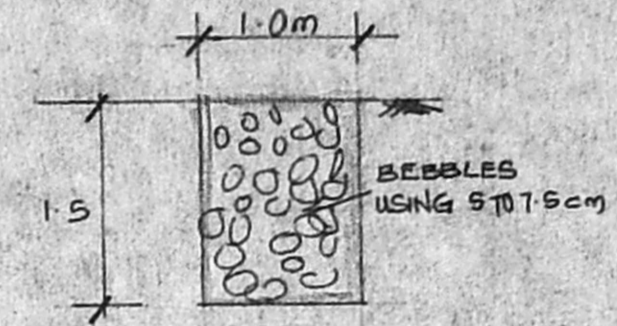

PERCOLATION TRENCH

Revised Plan  
 CMDA (B)/PR No. 1  
 C.No. B2/1.8/196/97  
 Asst. Scrutiny P.A. [Signature]  
 A.P. D.P.

JOINERIES

D	DOOR	3'0" x 7'0"
D1		3'0" x 7'0"
D2		2'0" x 7'0"
W	WINDOW	4'0" x 5'0"
W1		2'3" x 5'0"
V	VENTILATOR	3'0" x 2'0"

SPECIFICATION

GAND FILLING IN FOUNDATION  
 PCC 1:4:8 IN FOUNDATION  
 BRICK WORK IN CMT 1:5  
 RCC WORK IN 1:2:4 MIX  
 PLASTERING IN CMT 1:4

AREA DETAIL

	SFT.	m <sup>2</sup>
TOTAL EXTENT OF SITE	3600	334.57
PRO. G. FLOOR	1632	151.6
PRO. F. FLOOR	1872	173.9
PRO. S. FLOOR	1872	173.9
G.F. INCIDENTAL USE	240	22.3
FSE : 1:499 COV: 53%	TOTAL	521.7

COLOUR INDEX

ROADS : [Symbol]  
 BOUNDARY : [Symbol]  
 PROPOSAL : [Symbol]

SCALE: 1" TO 5'0"

PLAN SHOWING THE PROPOSED DWELLING HOUSE IN T.S. NO 63/3, BLOCK NO. 59, AT DOOR NO. 59/1, MUTHALATTIYAN KOIL ST. EXTN, KODAMBALAKKATTI.

M. V. Manoj (GPA)

OWNER'S SIGNATURE

[Signature]  
 I. G. KRISHNAMURTHY RAO  
 CIVIL ENGINEER  
 CLASS I LICENS. D SURVEYOR NO. 370  
 CORPORATION OF MADRAS  
 C-10, SANNI AVENUE  
 1412, LAKE VIEW ROAD, MADRAS-600007  
 LICENSED SURVEYOR

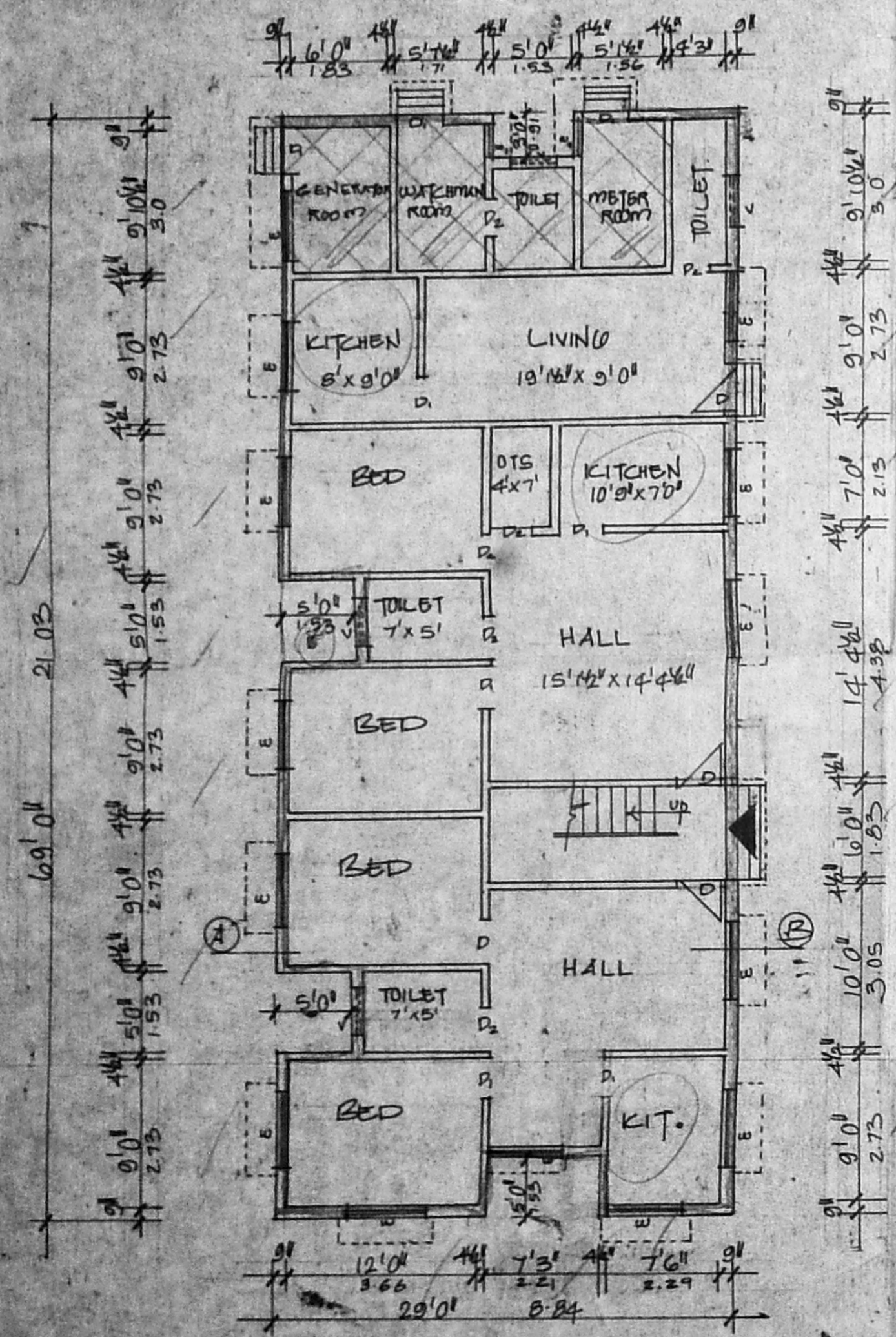

GROUND FLOOR PLAN

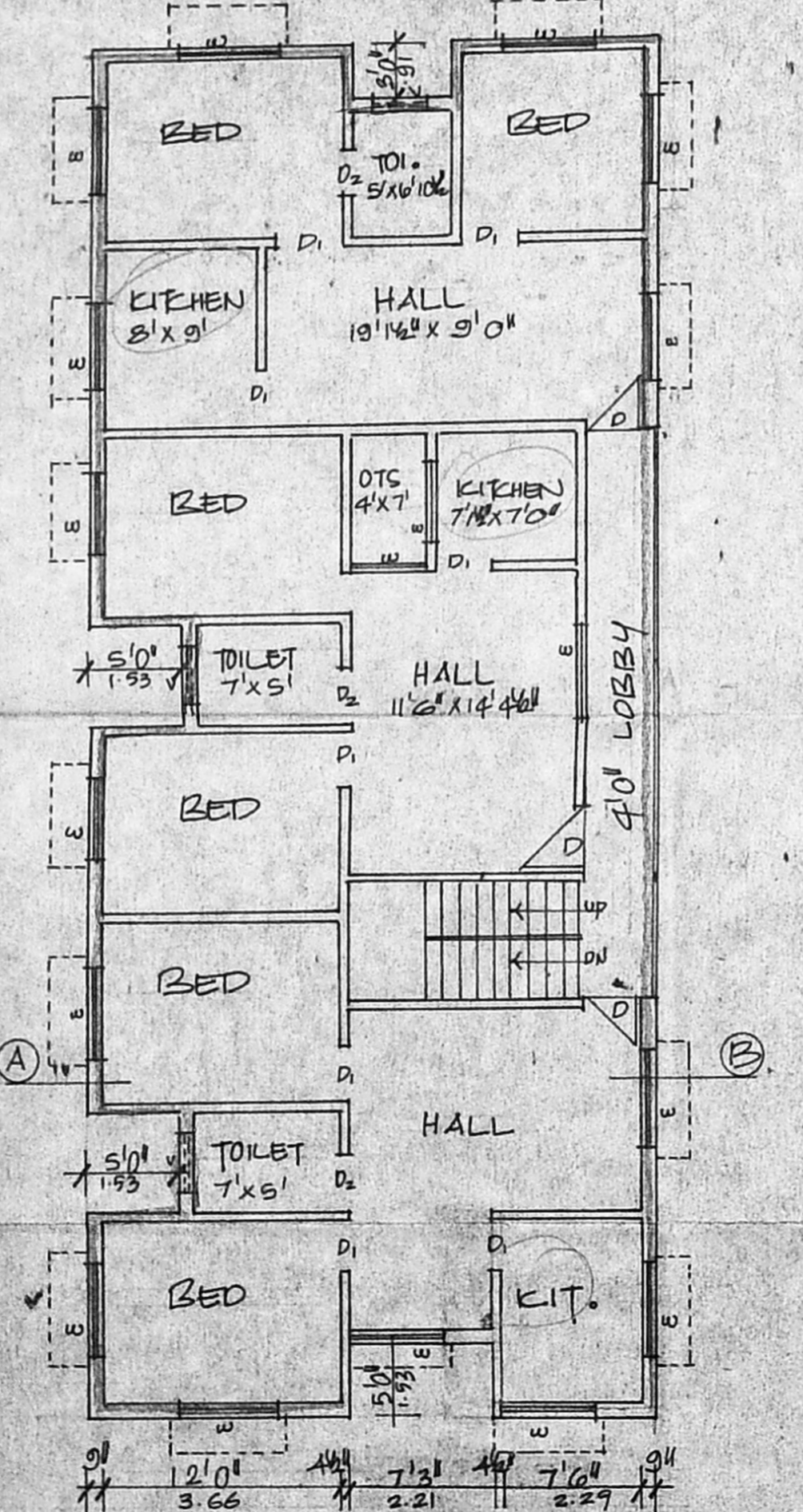

I & II FLOOR PLAN

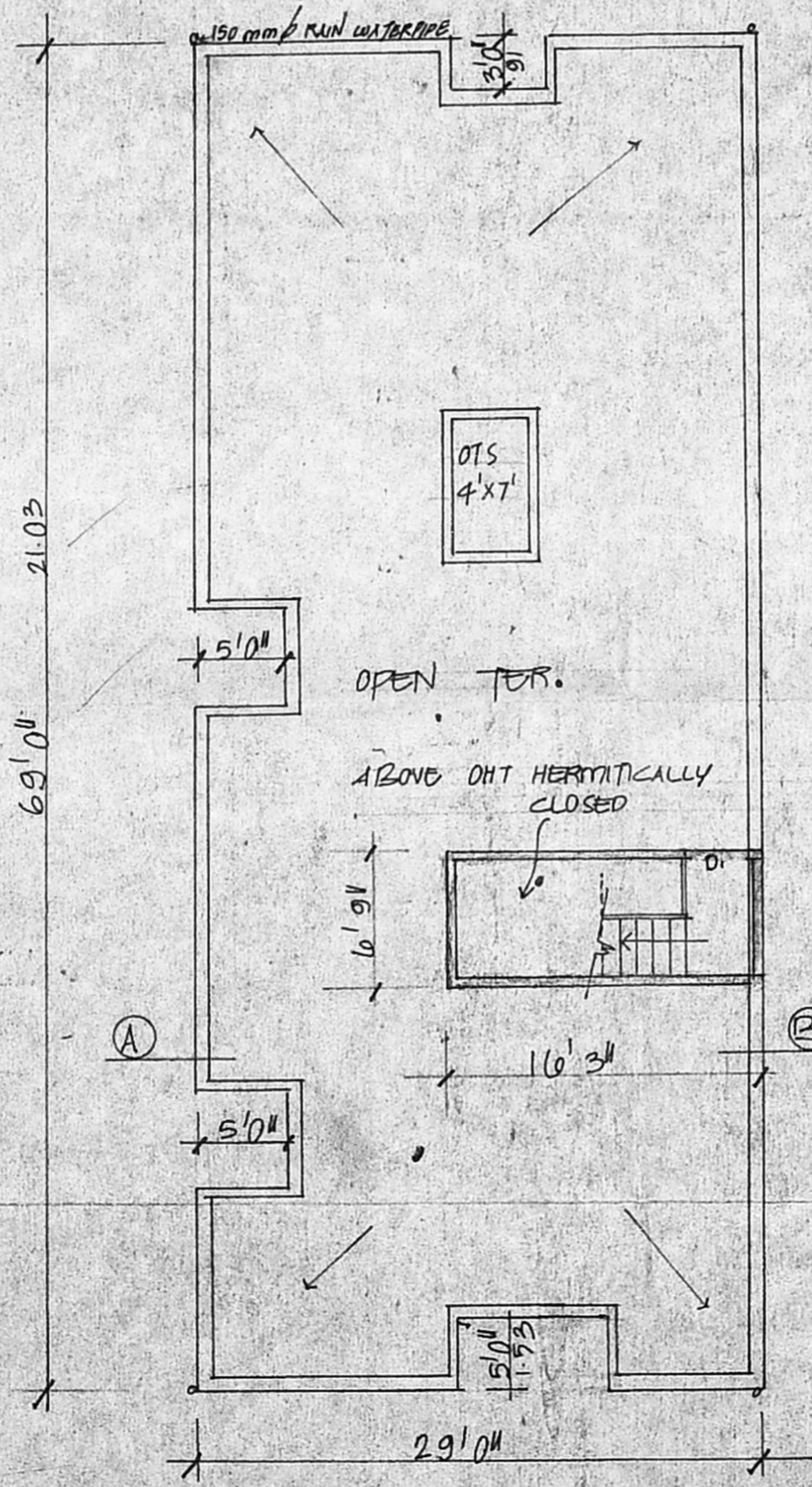

TERRACE PLAN

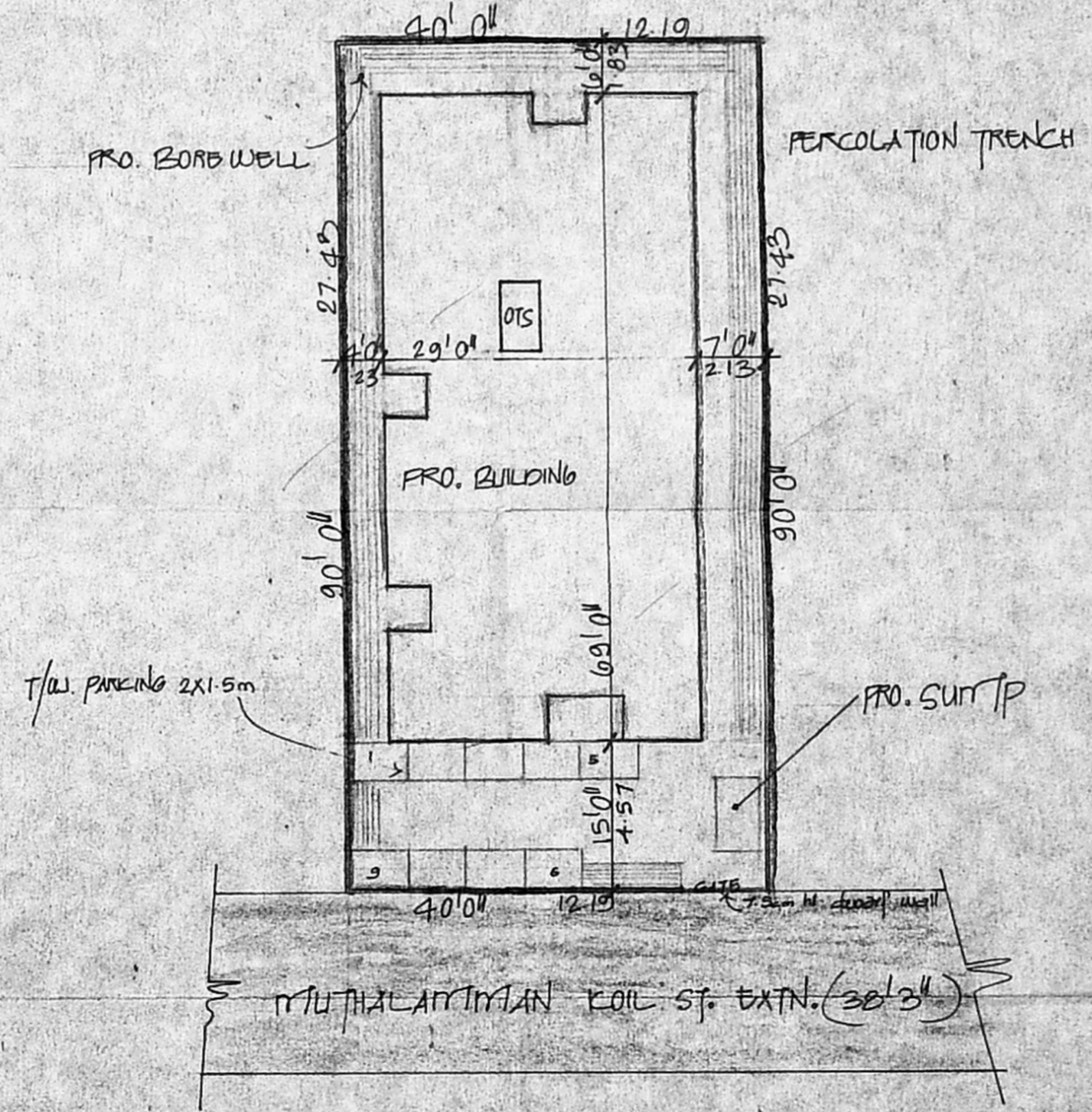

SITE PLAN  
 SCALE: 1" TO 16'0"